

INSTRUCTION SHEET

CVT-1411
(2112121411)





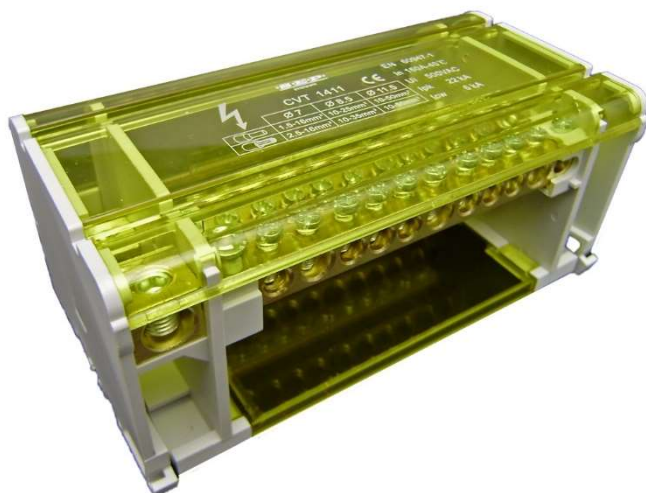

SEP Four pole distribution block, 125A / 4,5kA

CVT-1411
2112121411

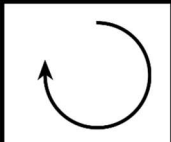

- 1 -

				CVT-1411 2112121411
8 - 10 Nm	10mm ² - 50mm ²	10mm ² - 50mm ²	11,5mm	1x
2 - 3 Nm	10mm ² - 35mm ²	10mm ² - 25mm ²	8,5mm	3x
2 - 3 Nm	2,5mm ² - 16mm ²	1,5mm ² - 16mm ²	7mm	8x

Note:

Unused openings should be tighten to a torque of 0,5 - 1 Nm

WARNING:

All products shall be installed and used as indicated by SEP Europe in the instruction sheets and training materials. Products must never be used for a purpose other than which they were designed for or in a manner that exceeds the specified ratings. Installations must be carried out in accordance with the applicable national rules for electrical installations.

SEP Europe® is owned by Schotman Elektro BV®. All other trademarks are the property of their respective owners. Schotman Elektro BV reserves the right to change specifications without prior notice.

Registered in Netherlands No. 01108453

2020IS-SEP-BVT